



# Primelite Manufacturing Corp

407 S Main St, Freeport, NY 11520

Phone: 516-868-4411 | Fax: 516-868-4609  
 sales@primelite-mfg.com | www.primelite-mfg.com

PART # #6140 EE	LAMP N/A	VOLTAGE N/A	COLOR Powder Coated Paint
JOB NAME			TYPE Post

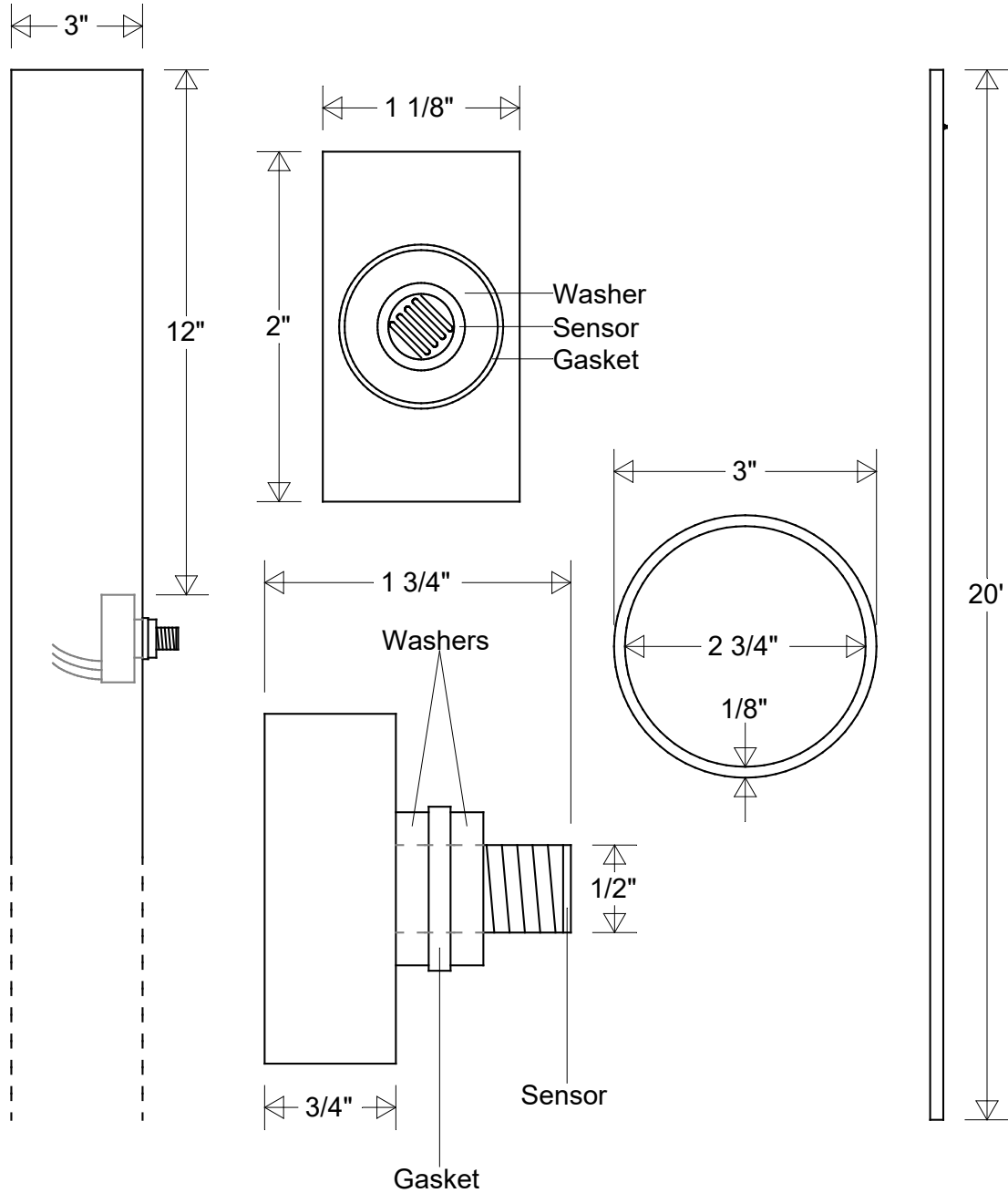

Lamp: N/A	Initials	Date	<b>Post #6140 EE</b>			<table border="1"> <thead> <tr> <th colspan="5">Revisions</th> </tr> <tr> <th>Zone</th> <th>Rev</th> <th>Description</th> <th>Date</th> <th>Appr</th> </tr> </thead> <tbody> <tr> <td> </td> <td> </td> <td> </td> <td> </td> <td> </td> </tr> <tr> <td> </td> <td> </td> <td> </td> <td> </td> <td> </td> </tr> <tr> <td> </td> <td> </td> <td> </td> <td> </td> <td> </td> </tr> </tbody> </table>					Revisions					Zone	Rev	Description	Date	Appr															
	Revisions																																		
	Zone	Rev	Description	Date	Appr																														
Drawn	CB	09/2022	3" Dia   20' H   .125 Gauge Aluminum Electric Eye: Dusk to Dawn Sensor																																
Checked																																			
ENG Appr.			Size	Drawing No.	Rev																														
Construction: Aluminum	MFR Appr.		<b>A</b>	<b>0001</b>	<b>A</b>																														
Unless Otherwise Specified: Dimensions in Inches	QA		Scale	CAD File	Sheet																														
Weight:					<b>1 of 1</b>																														